

COVENTRY AT WOODFIELD COUNTRY CLUB

IN PART OF SECTION 4, TOWNSHIP 47 SOUTH, RANGE 42 EAST
CITY OF BOCA RATON, FLORIDA

SHEET NO. 3 OF 6

GEE & JENSON
ENGINEERS - ARCHITECTS - PLANNERS, INC.
WEST PALM BEACH, FLORIDA
AUGUST 1994

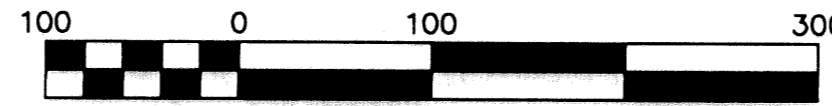

Scale 1" = 100 ft

26



STATE OF FLORIDA
COUNTY OF PALM BEACH
This plat was filed for
record at _____ M. this _____ day
of _____ 1994, and duly
recorded in Plat Book No. _____
on Pages _____ thru _____
DOROTHY H. WILKEN
Clerk Circuit Court
By _____ D.C.

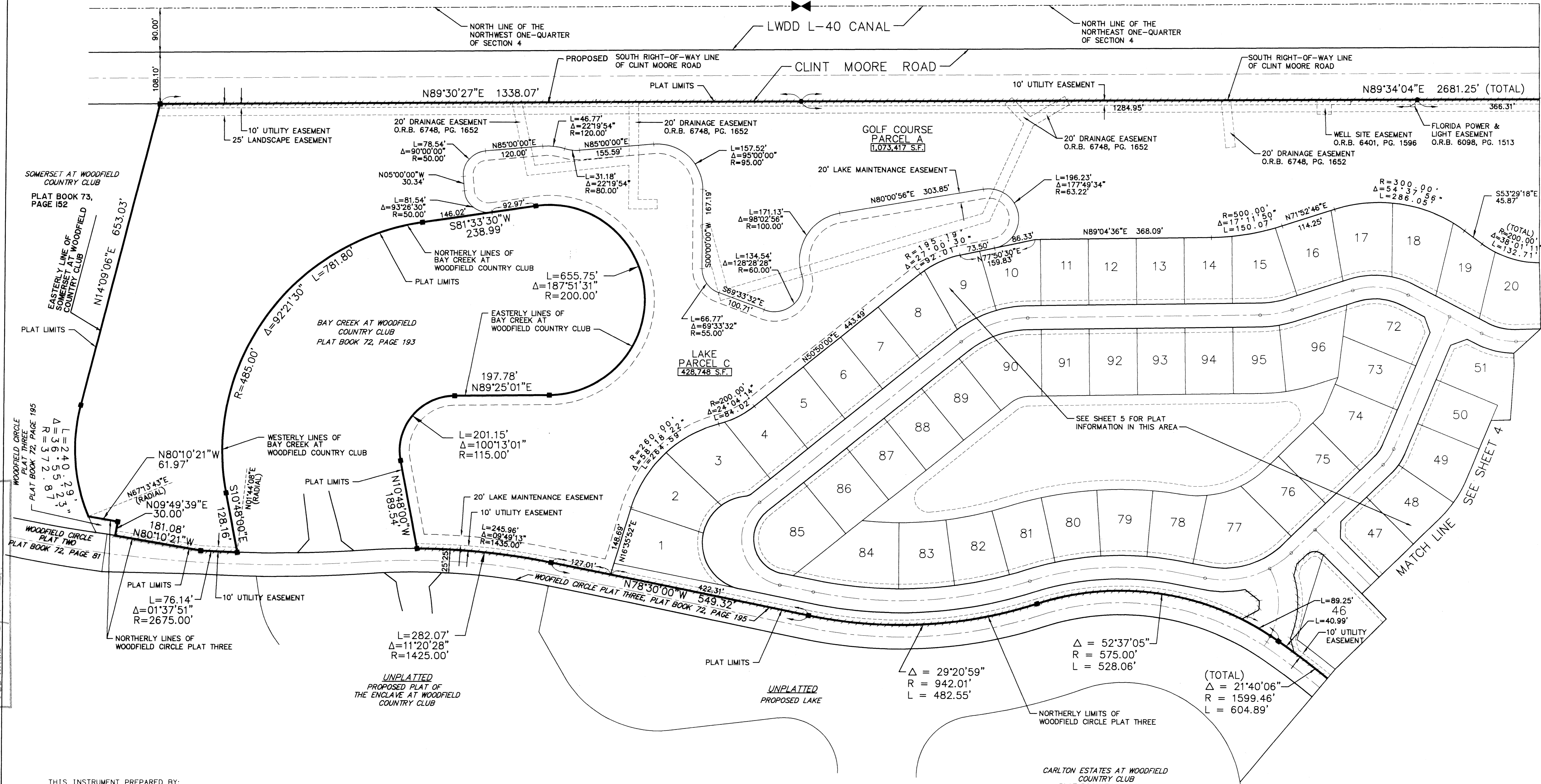
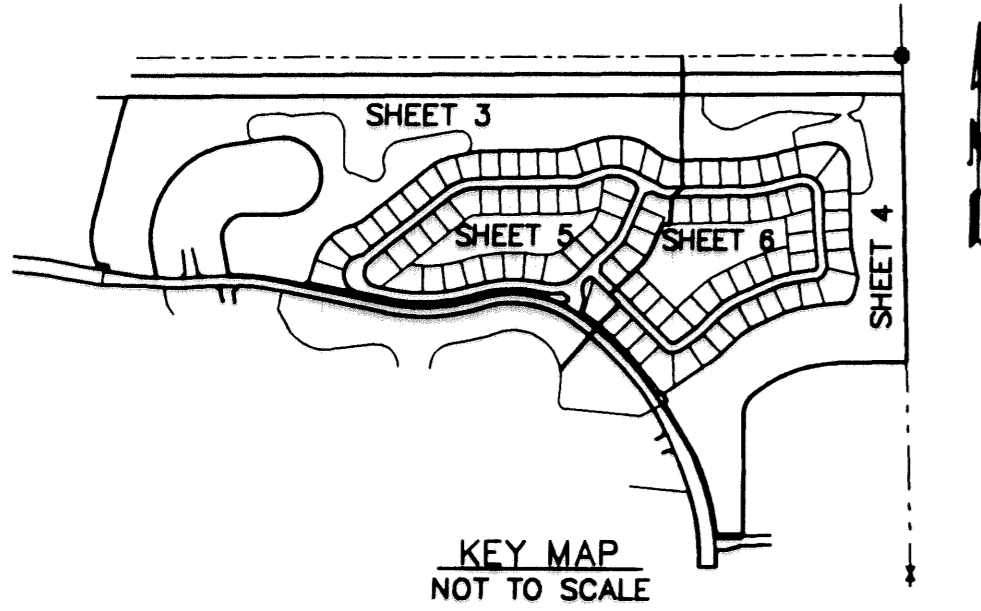

SUBDIVISION: Coventry at Woodfield
 BOOK 74
 FLOOD ZONE -
 QUAD -
 SE -
 ZIP CODE -
 PID NAME - C/Boca

WOODFIELD CIRCLE PLAT THREE, PLAT BOOK 72, PAGE 195
 $L=240.29'$
 $\Delta=36.55723'$
 $R=372.81'$

WOODFIELD CIRCLE PLAT TWO, PLAT BOOK 72, PAGE 81
 $L=181.08'$
 $\Delta=01'37'51''$
 $R=2675.00'$

WOODFIELD CIRCLE PLAT THREE, PLAT BOOK 72, PAGE 195
 $L=76.14'$
 $\Delta=01'37'51''$
 $R=2675.00'$

WOODFIELD CIRCLE PLAT THREE, PLAT BOOK 72, PAGE 195
 $L=282.07'$
 $\Delta=11'20'28''$
 $R=1425.00'$

UNPLATTED PROPOSED PLAT OF THE ENCLAVE AT WOODFIELD COUNTRY CLUB

UNPLATTED PROPOSED LAKE

CARLTON ESTATES AT WOODFIELD COUNTRY CLUB PLAT BOOK 72, PAGE 34

COMPUTED _____
 DRAWN _____
 CHECKED _____
 APPROVED _____
 JOB NO. 93-330

THIS INSTRUMENT PREPARED BY:
 JAMES A. DAVIS, PLS.
 FOR GEE & JENSON, ENGINEERS - ARCHITECTS - PLANNERS, INC.
 ONE HARVARD CIRCLE
 WEST PALM BEACH, FLORIDA 33409-1923